KUNG-FU FIGHTER
THE LINE OF DC SUPER-STARS
DANGEROUS MAN --DEADLY WOMAN
25¢
NO. 6
MAR.
32446
APPROVED BY THE COMICS CODE AUTHORITY
RICHARD DRAGON
KUNG-FU FIGHTER
CERTAIN DEATH!
IF THE EVIL SLASH DOESN'T KILL THEM, THE VOLCANO WILL!

Think Big

What's the big idea? Monogram's Big "T" and '65 Corvette Sting Ray. Two striking new cars authentically reproduced in 1/8th scale (that's one eighth the actual size of the real cars) with big parts that make them easy and fun to build.

BIG "T" STREET ROD—Here's something to think big about. A kit that's custom styled from the ever-popular Ford Model T Roadster . . . OVER 16½ INCHES LONG. Loaded with features that will amaze you like: real rubber tires; Chev 327 V-8 engine; cowl lamps; winged Boyce motometer; and the steering wheel really works!

'65 CORVETTE STING RAY—How's this for big? This fine kit of one of the finest Grand Touring Sports Cars in the world stands OVER 22 INCHES LONG. Superbly detailed engine chassis and suspension. Luxurious interior and instrument cluster. Steerable front wheels and hood that opens. Plus lots of extras.

The Big "T" and '65 Corvette Sting Ray . . . two BIG new ideas in model building fun from Monogram. Available wherever model kits are sold.

MONOGRAM®

A MATTEL COMPANY

MONOGRAM MODELS, INC.
MORTON GROVE, ILL. 60053

From Monogram's COLOSSAL CARS Collection

RICHARD DRAGON, KUNG-FU FIGHTER, Vol. 2, No. 6, Feb.-Mar., 1976. Published bi-monthly by NATIONAL PERIODICAL PUBLICATIONS, INC., 75 Rockefeller Plaza, New York, N.Y. 10019. Carmine Infantino, Publisher. Dennis O'Neil, Editor. Allan Asherman, Assistant Editor. Sol Harrison, Vice President—Director of Operations. Bernard Kashdan, Vice President—Business Manager. Jack Adler, Production Manager. Advertising Representative, Sanford Schwarz & Co., Inc., 355 Lexington Avenue, New York, N.Y. 10017 (212) 391-1400. Copyright © 1975 by National Periodical Publications, Inc. All Rights Reserved. The stories, characters and incidents mentioned in this magazine are entirely fictional. No actual persons, living or dead, are intended or should be inferred. Printed in U.S.A.

SUBSCRIPTION DEPT.: National Periodical Publications Inc., 155 Allen Blvd., Farmingdale, N.Y. 11735. Rate $3 in U.S.A. ($4 elsewhere). Subscription is for consecutive issues totalling $3.00 of their cover prices.

This periodical may not be sold except by authorized dealers and is sold subject to the conditions that it shall not be sold or distributed with any part of its cover or markings removed, nor in a mutilated condition, nor affixed to, nor as part of any advertising, literary or pictorial matter whatsoever.

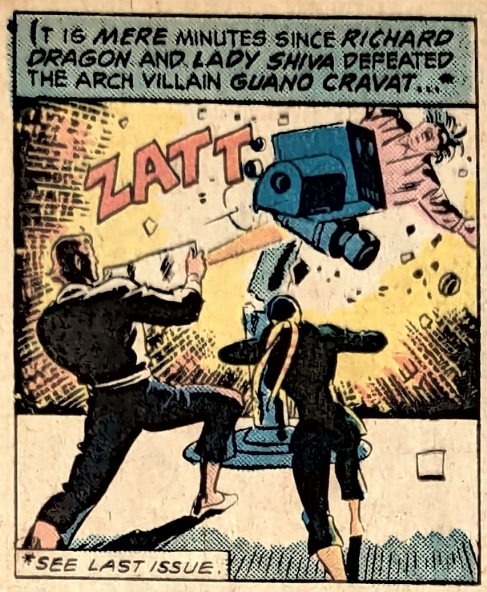
IT IS MERE MINUTES SINCE RICHARD DRAGON AND LADY SHIVA DEFEATED THE ARCH VILLAIN GUANO CRAVAT...*
ZATT
*SEE LAST ISSUE.

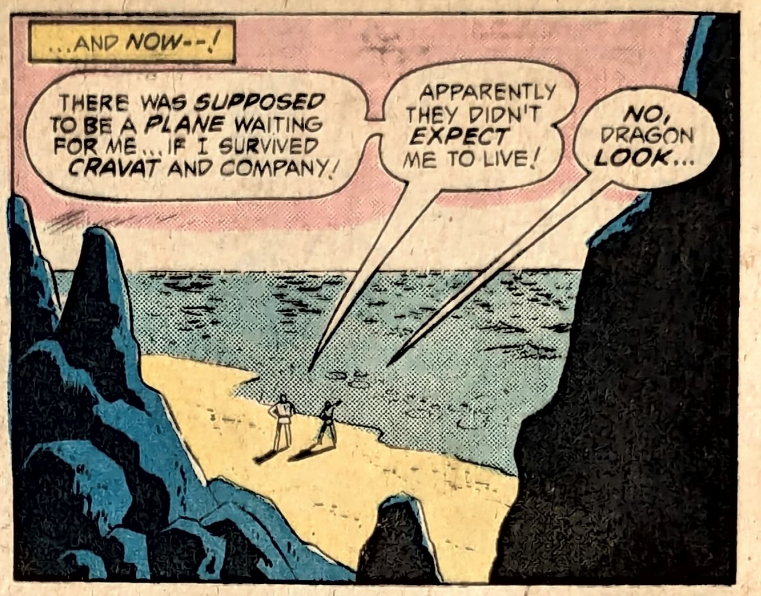
...AND NOW--!
THERE WAS SUPPOSED TO BE A PLANE WAITING FOR ME... IF I SURVIVED CRAVAT AND COMPANY!
APPARENTLY THEY DIDN'T EXPECT ME TO LIVE!
NO, DRAGON LOOK...

--A SEAPLANE!
SPLASH

SOON...
YOU RICHARD DRAGON, BUDDY?
THAT'S RIGHT!
WE GOT ORDERS TO FLY YOU OFF THIS ROCK!

THE WOMAN WILL BE COMING WITH US!
ROOSTER'S EAR, SHE WILL! OUR INSTRUCTIONS COVER ONLY YOU!

FRIEND, I'VE HAD A LONG DIFFICULT NIGHT!
SO I'M ASKING YOU POLITELY-- LET GO!--PLEASE!
OR WHAT?

A PIVOT THAT BREAKS THE PILOT'S GRIP...

...AN ELBOW DRIVEN LIKE A BATTERING RAM...
UGH!

...A STUNNING BLOW TO AN UNPROTECTED CHIN...
K-RAK

MEANWHILE, LADY SHIVA HAS ENGAGED THE SECOND AIRMAN, CLAMPING HIS HAND IN A JUDO LOCK...
...AND USES IRRESISTIBLE LEVERAGE TO TWIST--
BAAAM

WAIT, SHIVA! HE'S BEATEN! NO SENSE CRIPPLING HIM!
HE HAS SHOWN HIMSELF TO BE OUR ENEMY... AND ENEMIES EXIST ONLY TO BE DESTROYED!

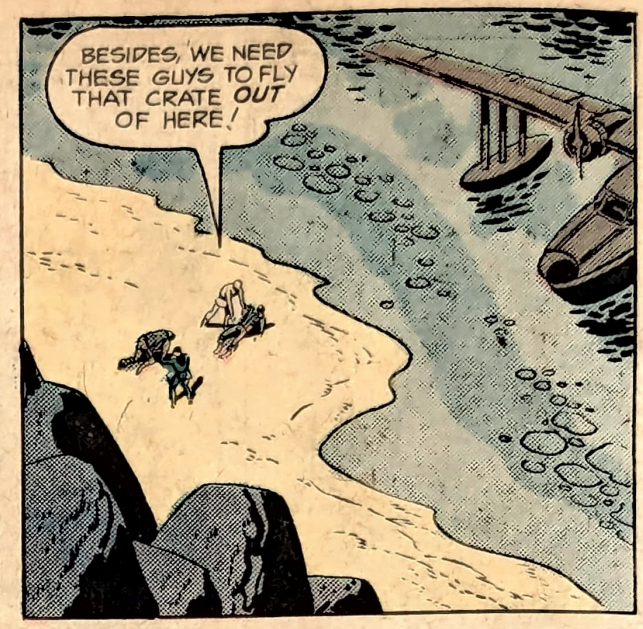

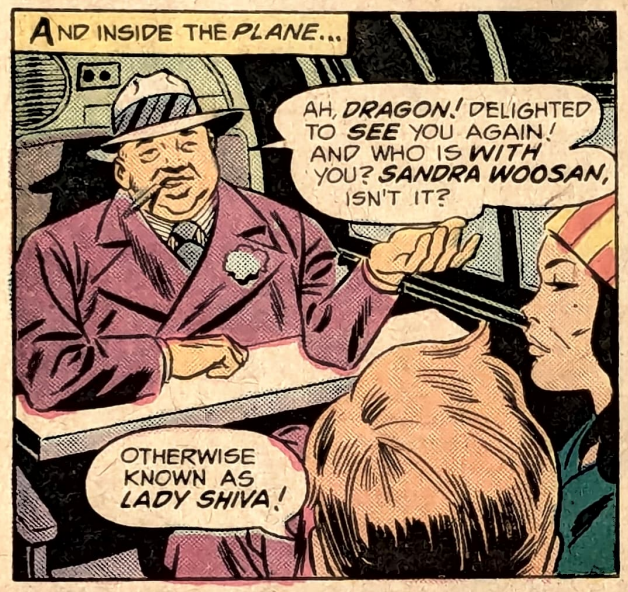

CONTINUED ON 3RD PAGE FOLLOWING.

HEY GIRLS!
WOULDN'T YOU LOVE TO BE LIKE
Dusty®
OR Skye
THE 11½" FASHION DOLLS THAT DO FUN THINGS!
BOTH ARE KNOCKOUTS
IN THEIR TRENDSETTER FASHIONS!
THEY CAN RIDE "NUGGET" T.M. THEIR MOVEABLE GROOMABLE PALOMINO
AND THEY CAN BOUNCE ON THEIR TRAMPOLINE WITH THEIR GYMNASTICS SET
Kenner
THEY CAN PLAY TENNIS WHACK!
DUSTY AND SKYE HAVE THE EXCLUSIVE BUILT-IN FEATURE THAT LETS THEM PLAY TENNIS, GOLF, VOLLEYBALL AND SOFTBALL!

Have you seen this coupon before?

It has helped to start many men and women on the road to greater accomplishment

© 1972 LaSalle Extension University, A Correspondence Institution

MAIL THIS HANDY POSTAGE-PAID COUPON-ENVELOPE

Cut coupon along dotted lines, fill in your name and address . . . fold, seal (tape, paste or staple) and mail. No stamp or envelope is necessary.

Please send me, without obligation, FREE booklet on the opportunity I have checked:

ACCOUNTING
☐ General Accounting

BUSINESS MANAGEMENT
☐ Complete Training

PERSONNEL MANAGEMENT
☐ Complete Training

REAL ESTATE
☐ Complete Training

DIESEL MECHANICS
☐ Maintenance & Repair

TRAFFIC & TRANSPORTATION
☐ Complete Training

INTERIOR DECORATING
☐ Complete Training

ADMINISTRATIVE ASSISTANT
☐ Exec. Secretarial Skills

COMPUTER PROGRAMMING
☐ Basic Training

MUSIC INSTRUCTION
☐ Piano ☐ Guitar
☐ Spinet Organ

DRAFTING
☐ Complete Training

DENTAL OFFICE ASSISTANT
☐ Complete Training

STENOTYPE
☐ Machine Shorthand

WRITING
☐ Fiction
☐ Non-Fiction

ART TRAINING
☐ Complete Training

ELECTRONICS
☐ FCC License

SUPERVISORY MANAGEMENT
☐ Management Skills

EXECUTIVE DEVELOPMENT
☐ Law for Executive Leadership*
☐ Law for Police Officers*
*No state accepts any law home study course, including LaSalle's, as sufficient education to qualify for admission to practice law.

RESTAURANT MANAGEMENT
☐ Management Training

BANKING & FINANCE
☐ Management Training

MOTEL/HOTEL MANAGEMENT
☐ Complete Training

AIR CONDITIONING & REFRIGERATION
☐ Service & Repair

HIGH SCHOOL
☐ Diploma Program

SECRETARIAL
☐ Complete Training

Dept. 74-013

Mr.
Mrs. ..... Age .....
Miss
(Circle title and please print)

Address ..... Apt. No. .....

City & State ..... Zip .....

46D FOLD HERE ↓ (DO NOT CUT) SEAL AND MAIL TODAY — NO STAMP NEEDED. 19

FIRST CLASS
PERMIT NO. 27
CHICAGO, ILL.

BUSINESS REPLY MAIL
No postage stamp required if mailed in the United States

Postage will be paid by

LASALLE EXTENSION UNIVERSITY
A Correspondence Institution
417 S. DEARBORN STREET
CHICAGO, ILLINOIS 60605

Cut Along Dotted Line — Seal (Tape, Paste or Staple) and Mail Today.

Just looking at it won't get you anything... but mailing it could lead to a more rewarding future!

The LaSalle coupon is one of the most often-seen coupons in America. To many of those who have already mailed it, it has proved a first step to opportunity.

Right now, ambitious men and women in many walks of life are preparing for better futures with the help of LaSalle spare-time training. Whether your goals are increased career opportunities or self-improvement you owe it to yourself to find out what LaSalle home study can do for you.

For more than sixty years, LaSalle has been a leader in home study. It has a large staff of experienced instructors. That is why your training is in good hands; why a LaSalle diploma is a respected credential.

LaSalle offers you many kinds of home-study programs. Your choice is wide. LaSalle gives you modern comprehensive instruction in many of today's growth fields where there is a need for trained newcomers.

You learn at home; lessons come to you by mail. You are a class of one; you choose your own study hours, set your own pace.

You should act now. The broadened opportunities resulting from LaSalle home study may make a big difference in your future. One outstanding student reports: "Since enrolling in the LaSalle course, I have progressed from trainee to a management position at three times the income." Many letters like this come to LaSalle. Why not get full information right now on the field that interests you? Mail coupon to LaSalle, 417 S. Dearborn St., Chicago, Illinois 60605. No obligation.

NOT JUST ANY SWORDS... BUT BLADES FASHIONED BY SING LU... THE EIGHTEENTH-CENTURY GENIUS!
YES... NEITHER HIS METHODS NOR HIS STEEL-MAKING HAVE EVER BEEN DUPLICATED!

IT'S ASTONISHING! SO PERFECTLY BALANCED IT SEEMS TO HAVE A LIFE OF ITS OWN!
IT'S YOURS! YOU'LL FIND THAT G.O.O.D* IS A GENEROUS EMPLOYER!
*NOTE: NOBODY HAS EVER LEARNED WHAT G.O.O.D. STANDS FOR-- AND MAYBE NOBODY EVER WILL!
WHOOOSH
MEANWHILE, ON A NEARBY ISLAND, A VOLCANO SMOULDERS, BODING EVIL...
THE PLANE IS IN RADAR RANGE, MISTER SLASH!

I'VE TOLD YOU NEVER TO CALL ME "MISTER"--
SLAP

--THE NAME IS SLASH-- PLAIN SLASH! UNDERSTAND?

CLOSE ENOUGH! ACTIVATE THE MAGNETIC FIELD --AND LET US REEL IN OUR FISH!

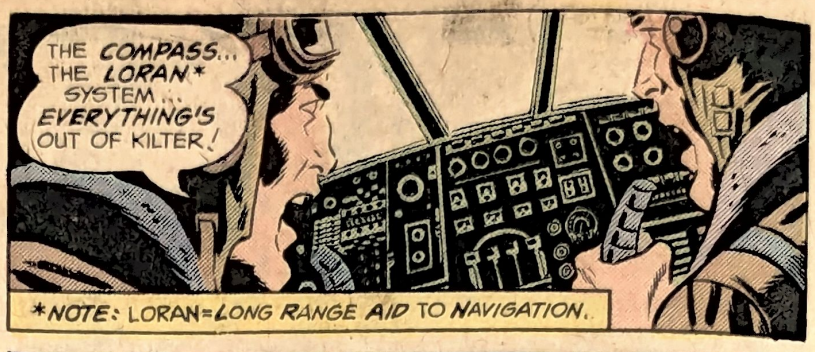

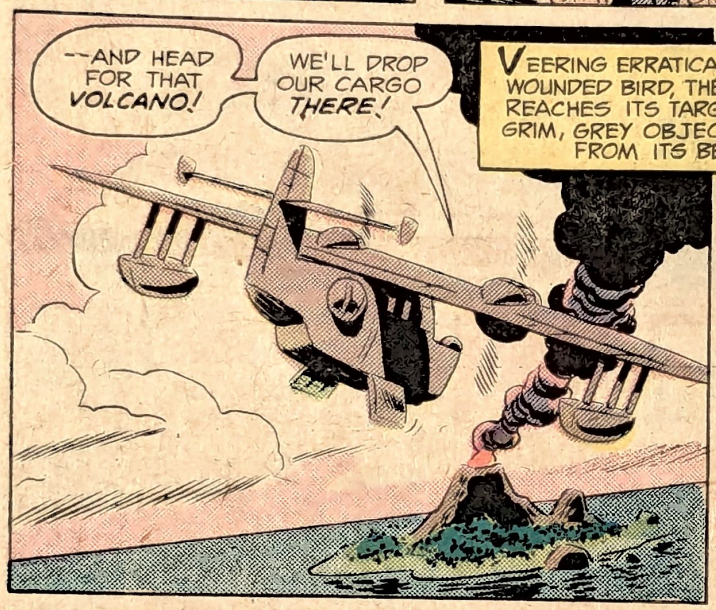

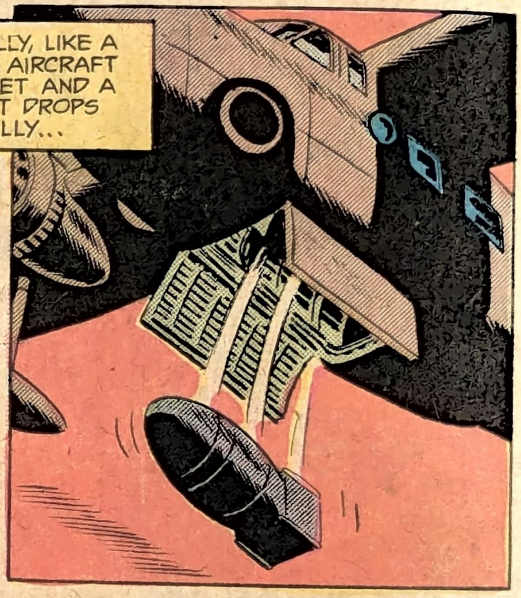

...DOWN, DOWN UNTIL IT SINKS IN A SEETHING POOL OF MOLTEN LAVA--

CONTINUED ON 4TH PAGE FOLLOWING.

'The Dojo'

Dear Mr. O'Neil:

Although I missed your first issue, I've read the other three. I was particularly drawn to the magazine because I have been a student of the martial arts for the last 13 years.

I am glad to see that you are showing other aspects of the martial arts besides combat. Your emphasis on the long years the protagonists have spent in training, and the spiritual strength and discipline they've developed is a refreshing change from the stereotype of the "Karate Superman" that is so pervasive these days.

Your stories are interesting, but they are not without their flaws. I am not going to complain about the incorrect depiction of the techniques and forms. I am sure that these will improve in accuracy. But one major weakness did come from the art department. Each of the three issues I have was drawn by a different team of artists. It would be better to assign a regular artist to the magazine. This would help to standardize the characters, and let us concentrate on the story. The team of Estrada and Wood would be an excellent choice. They seem to add a new dimension to the stories.

Another weakness was touched upon by Mike Bates on a previous letters page. You answered his criticisms of the two heroes fighting off the armed ruffians, but take another look at Dragon's fight with the Savate expert in KUNG FU #2. Instead of dispatching the villain quickly, helping his wounded friend and getting the license number of the getaway car, Dragon gives his little speech about letting the guy throw his three best shots, then warning him how he'll defeat him using only his index finger. This violates an important principle of the martial arts: never underestimate your opponent. There's an old Oriental proverb that sums it all up: "... no matter how tall a mountain is, one should remember that somewhere there is one that is taller."

I would much rather see panels of good fighting technique, instead of egotistical demonstration tactics like the above, or artificial superhuman stuff.

Finally, why not have Dragon and Ben travel outside of the United States and have some Oriental adventures? Korea and Japan are especially rich in Oriental history, pagentry and mystery, but are seldom used as settings for comic magazines. I also hope that my comments are taken in the spirit of friendship, in which they were extended.

Michael Black, Blue Island, Illinois

Your comments are indeed welcome ... as are the comments of ALL our readers! And your points are well taken. Ric Estrada and Wally Wood are now hard at work on the next issue of KUNG FU FIGHTER, and as long as both their busy schedules permit, they will continue to illustrate the book.

Dragon's behavior toward the Savate expert stems from the source of his strength; his faith. He has been carefully taught to call upon various forces and disciplines, when needed. When he fights an opponent he naturally gives the battle his all; but he knows he has an edge when tackling criminals. That edge is the knowledge that HE fights for RIGHT. Factors such as authority, morality and society are on his side and, as such, it's easier for him to summon up his greatest asset; discipline! Easier than for a man who's out to make a dishonest buck or satisfy some far weaker set of convictions.

Dragon and company are ALREADY traveling around the world; it is quite possible (and very probable) that they'll be visiting the Orient sometime soon.

• • • • •

Dear Denny:

Your KUNG FU scripts are magnificent. I want to thank you for remaining faithful to Jim Dennis' novel, adapting the script just enough to make the story acceptable to most comic readers.

I knew Ric Estrada could draw battle books, but I was a little leery when I read he was to be the artist on ALL STAR COMICS. Well, his art on the KUNG FU story, "A Time to Be a Whirlwind", proved my fears were groundless. The layouts were great, complimented very well by Wally "No Introduction Needed" Wood's inks. All this, and a fantastic cover by Dick Giordano, too!

J. Douglas Wellington, Ridgewood, N.J.

Ric Estrada is perhaps one of the most versatile artists currently working in comics. Aside from his D.C. battle books, he has done numerous stories ranging from ancient Roman and Samurai to contributions in our humor magazine, PLOP! He's also known for his work on children's books. And we're happy to report that, as long as is humanly possible, Ric and Wally will continue to work on our KUNG FU! And the same goes for Dick Giordano on the covers!

• • • • •

COMING SOON ... a surprise as stunning as a smash from a Kung Fu fist ... plus exciting adventure and pure ACTION! You won't want to miss a single issue of KUNG FU FIGHTER!

Allan Asherman
Assistant Editor

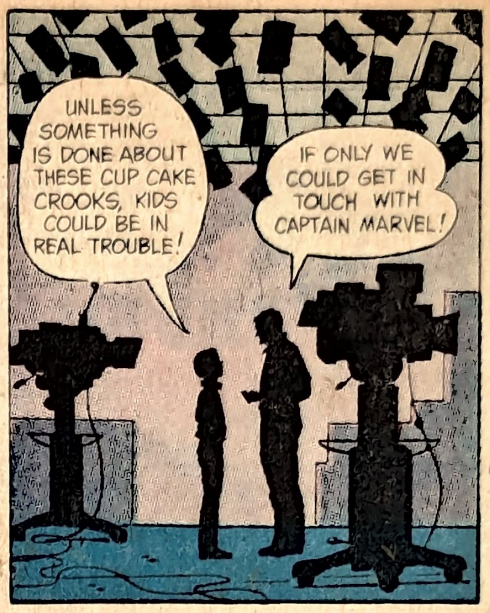

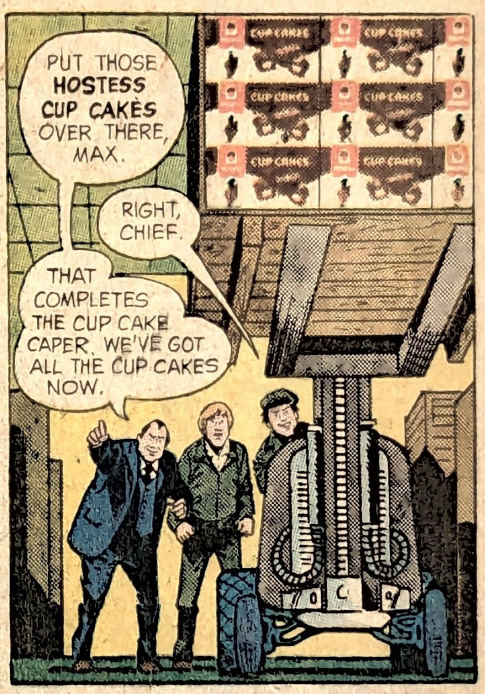

* Hostess is a registered trademark of ITT Continental Baking Company

BIG JIM SEARCHED THE WORLD FOR A CRACK TEAM OF SPECIALISTS TO PROTECT FREEDOM AND FIGHT CRIME. HE FOUND 3 TOUGH, MENACING MEN OF ACTION TO FORM BIG JIM'S P.A.C.K.

NOTHING CAN STOP THE SMASHING ASSAULT OF

BIG JIM'S™ P.A.C.K.™

PROFESSIONAL AGENTS / CRIME KILLERS

MY STUNNER ARROWS WILL GIVE 'EM A FEW TIPS THEY WON'T FORGET.

MY DEADLY STEEL HAND WILL MAKE SURE THE LAST THING THEY SEE IS MY DRAGON TATTOO!

I'LL WHIP 'EM INTO SHAPE BEFORE THEY CAN COUNT THE BOOMERANGS IN MY BANDOLIER!

P.A.C.K. MEMBERS! I CAN'T PROMISE ANYONE WILL COME OUT OF THIS MISSION ALIVE!

WARPATH™
The Silent Stalker. He aims his silver bow and fires stunner arrows. He also sends coded messages to all P.A.C.K. members.

DR. STEEL™
The Enforcer. He's the mysterious strongman with the gleaming steel hand and that strange tattoo.

THE WHIP™
Weapons Specialist. With his bullwhip, bolo, boomerangs and shinai stick, he's fully armed to take on any and all danger.

BIG JIM®
He's the brains behind this explosive outfit. His wrist-radio communicator calls P.A.C.K. alerts and the quick draw sidearm keeps trouble at bay.

BIG JIM'S™ P.A.C.K.™ HEADQUARTERS is at your local toy and hobby stores.

Each figure sold separately.

©MATTEL, INC. 1975

MATTEL

LOOKS LIKE WE'VE GOT A WELCOMING COMMITTEE! PROBABLY NATIVE FISHERMEN!
MIGHT AS WELL GREET 'EM!

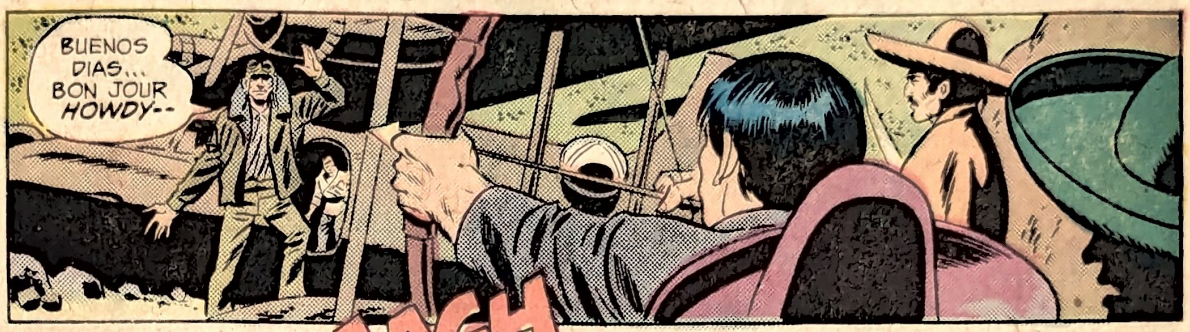
BUENOS DIAS... BON JOUR HOWDY--

AAAGH

T-THEY KILLED HIM...MERCILESSLY! THEY'LL KILL US, TOO!
NOT IF WE STRIKE BACK-- AND HARD!
LING...THE SWORD!

FEARLESSLY, THE WOMAN KNOWN AS LADY SHIVA STEPS FORTH, HER FINGERS ALREADY ON THE SHURIKEN AT HER BELT--

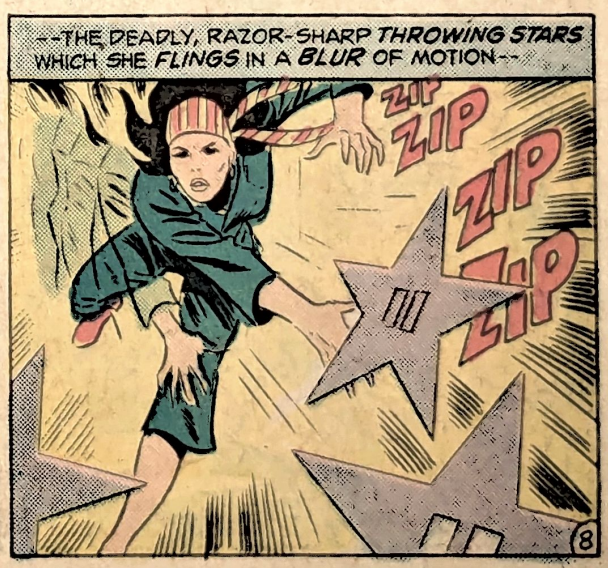
--THE DEADLY, RAZOR-SHARP THROWING STARS WHICH SHE FLINGS IN A BLUR OF MOTION--
ZIP
ZIP
ZIP
ZIP

CONTINUED ON 5TH PAGE FOLLOWING.

WHAT TO SINK YOUR TEETH INTO WHEN YOU'RE HUNGRY AND YOU'RE NOT A WEREWOLF.

Every now and then, do you get this uncontrollable urge to bite into something that's really got some meat in it?

Are you tired of sugar-sweet snacks that dissolve in your mouth, and crunchy snacks that you can hardly tell you ate, and all the other boring stuff you have to put up with, every day?

Well, take heart. And, while you're at it, take Slim Jim along in your pocket.

Slim Jim is a chewy, all-meat snack that comes in five very un-boring flavors. Mild, spicy, salami, bacon, and pizza. And you can find it at the grocery store. Or at a lot of the places where you've been getting those sissy snacks.

You might want to carry a few extra ones, too. Then, if you meet a werewolf, you can give him something to sink his teeth into instead of you.

A LITTLE LESS THAN A MEAL. A LITTLE MORE THAN A SNACK.

MAKE MONEY FAST!

Start making money at once in your spare time selling beautiful LIFETIME METAL SOCIAL SECURITY PLATES and METAL DOOR PLATES! Sells on sight! The fastest business to get into requiring no investment. Everything you need will be sent in the FREE SALES KIT.

FREE SALES KIT!

SEND COUPON TODAY

ANCHOR SPECIALTIES CO.
Dept. NC-5 Box 3958
North Providence, R. I. 02911

Please rush money-making FREE SALES KIT without obligation.

Name _____

Address _____

City _____

State _____ Zip _____

©ANCHOR SPECIALTIES CO. 1974

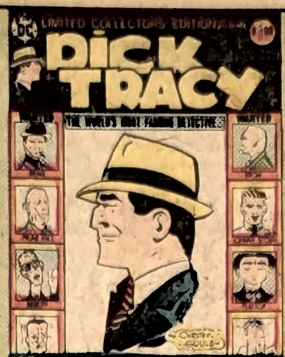

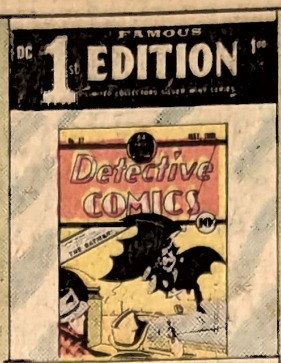

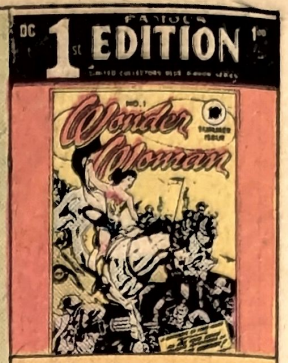

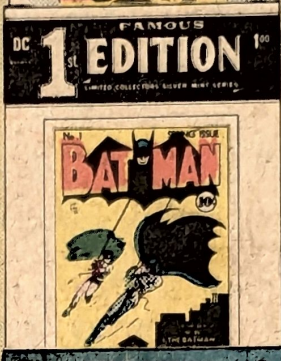

THE ORIGIN OF SHAZAM!

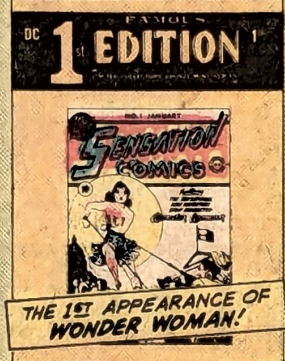

THE 1ST APPEARANCE OF WONDER WOMAN!

NATIONAL PERIODICAL PUB., INC. P.O. BOX 116
RADIO CITY STATION, NEW YORK, N.Y. 10019
Please send the following magazines to me.

	CHECK HERE		CHECK HERE
SUPER-FRIENDS C-41 Collectors' Edition		BATMAN #1 F-5 Famous 1st Edition	
DICK TRACY C-40 Collectors' Edition		GHOSTS C-32 Collectors' Edition	
BATMAN Collect SOLD OUT		RUDOLPH C-33 Collectors' Edition	
DETECTIVE C-28 Famous 1st Edition		CHRISTMAS WITH THE SUPER-HEROES C-34	
SHAZAM C-27 Collectors' Edition (1)		SHAZAM C-35 Collectors' Edition (2)	
SENSATION #1 C-30 Famous 1st Edition		WONDER WOMAN F-6 Famous 1st Edition	
TARZAN C-29 Collectors' Edition		ALL STAR F-7 Famous 1st Edition	
WHIZ #1 F-4 Famous 1st Edition		THE BIBLE C-36 Collectors' Edition	
FLASH F-8 Famous 1st Edition		SUPER-VILLAINS C-39 Collectors' Edition	
SUPERMAN C-38 Collectors' Edition (2)		BATMAN C-37 Collectors' Edition (2)	

$1.50 each (1.00 & 50c for postage and handling)

I am enclosing $..... (Check or money order only)

PRINT CLEARLY

NAME .....

ADDRESS .....

CITY ..... STATE ..... ZIP .....

YOU DEMANDED IT, AND HERE IT IS--
A **SPECIAL, ALL-LEGION ISSUE** OF
THE AMAZING WORLD OF DC COMICS!

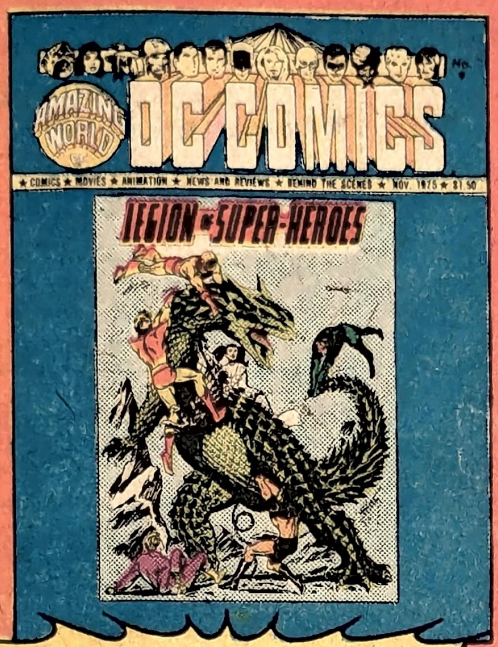

· UNPUBLISHED LEGION ART BY
GRELL, COCKRUM & SWAN
· NEWS AND PREVIEW COVERS

EVERY SINGLE LEGION SUPER-STAR IS FEATURED--AND EVERY STORY IS MENTIONED!

EVERYTHING YOU'VE WANTED TO KNOW ABOUT THE LEGION!

THE AMAZING WORLD of **DC COMICS**

NATIONAL PERIODICAL PUBS., INC.
P.O. BOX 116 RADIO CITY STA.
NEW YORK, N.Y. 10019

CIRCLE YOUR ORDER SALE PRICE: $1.50 each

ISSUE 3 ISSUE 4 ISSUE 5 ISSUE 6

ISSUE 7 ISSUE 8 ISSUE 9

NAME _____

ADDRESS _____

CITY _____ STATE _____

ZIP _____

NO LEGION FAN WILL DARE MISS THIS CLASSIC COLLECTION--READY FOR MAILING ***NOVEMBER 15TH*** AND ONLY ***$1.50.***

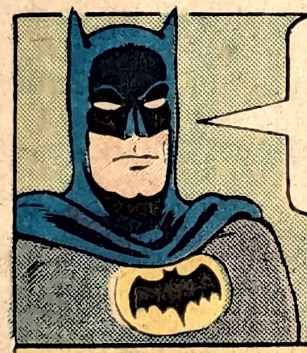

"WE CAN PUT
DC COMICS
RIGHT IN YOUR
MAIL BOX"

Don't risk finding your favorite DC issue all sold out!

Since we constantly aim to put out the styles of comics that will most satisfy our readers, our magazines are issued in different sizes. Also, some are published monthly and others bi-monthly. Occasionally changes are made as we go along. HOWEVER, YOUR SUBSCRIPTION WILL ALWAYS BRING CONSECUTIVE ISSUES, AS SOON AS THEY ARE PUBLISHED, TOTALLING $3.00 OF THEIR COVER PRICES; THE $3.00 COVER PRICE IS NEVER MORE THAN THE COST OF BUYING SINGLE COPIES AT YOUR LOCAL RETAILER.

Order subscriptions to your favorite DC titles, and consecutive issues of each title will be delivered directly to your home, as soon as they are published!

1 ☐ ACTION
3 ☐ THE SUPERMAN FAMILY
6 ☐ SUPERMAN
7 ☐ WORLD'S FINEST
9 ☐ SHAZAM!
10 ☐ BATMAN
11 ☐ THE BRAVE AND THE BOLD
12 ☐ DETECTIVE
16 ☐ JUSTICE LEAGUE
31 ☐ HOUSE OF MYSTERY
32 ☐ HOUSE OF SECRETS
34 ☐ THE UNEXPECTED
35 ☐ THE WITCHING HOUR
48 ☐ YOUNG LOVE
61 ☐ OUR ARMY AT WAR
75 ☐ TARZAN

NATIONAL PERIODICAL PUBLICATIONS, INC.
SUBSCRIPTION DEPT.
155 ALLEN BLVD., FARMINGDALE, N.Y. 11735

Please start my subscription(s) to the title(s) checked above.

I enclose $_____ (check or money order) at the rate of $3.00 PER TITLE. ($4.00 each outside U.S.A.) Make check payable to:
NATIONAL PERIODICAL PUBLICATIONS, INC.

NAME .....
Print or type name and full address

ADDRESS .....

CITY ..... STATE ..... ZIP .....

DON'T DELAY! ORDER TODAY! **ALLOW 10 WEEKS FOR FIRST DELIVERY!**

WRITE RIGHT NOW!

Write advertisers direct. For information about this page write S. Schwarz & Co. 355 LEXINGTON AVE. N.Y. N.Y. 10017

Super MUSCLE SYSTEM

FREE!

WRITE FOR FREE MUSCLE INFORMATION TODAY!

Send name and age to

UNIVERSAL, INC.
Box 485 E. Dearborn, MI 48121

---

32 CARTOON LESSONS

FUN-PACKED MONEYMAKING KIT
Many "EXTRAS": Pyramid Idea Creator
Head Positioner • Gag Cartoon Maker
And MORE!! Only $2.00 – Order Today!
ABC ART, Box 89-N, Woodmere, N.Y. 11598

COMIC BOOKS FOR SALE

250,000 in stock. The complete Marvel & DC Groups from 1935-1975. Also Original Art, Pulps, Toys, Doc Savage, Walt Disney Pubs., Movie Items etc. from 1900-1975. We also buy. Send selling list with prices.

GIANT CATALOG 60¢

HOWARD D. ROGOFSKY
P.O. Box 1102 Flushing, N.Y. 11354

X-RAY SPEX!

See bones thru skin!
See thru clothing!
Fantastic illusion!

$1

ASTOUND YOUR FRIENDS WITH X-RAY VISION

BIG 3 • 150 Nassau St. Dept. NC-10X N.Y. 10038

The Fastest Comb in Town

NEW! Pops lightning fast unbreakable nylon. Red, Blue, Green or Yellow Case. $2.00 value. Only $1.00 each or 2 for $1.75. Send money order only to

POPPER ENTERPRISE
215 East 26th Street, Erie, Pennsylvania 16504

U.S. COIN-FILLED BARREL

We bought this barrel from an old time collector and can't spare months cataloging and pricing thousands of coins so out they go mixed 'grab bag' style. You'll find old-type nickels, dimes, early Lincolns & Indians, etc. 32 page catalog included with order otherwise 50¢

CENTRE COIN CO., BOX 1
Dept. 18, Sherman Oaks, Calif. 91413

The Only Complete

SPECIAL INVESTIGATOR KIT

Also FREE Badge Flasher with each kit!

Badge • Carrying Case • Special I.D. Card • Badge Flasher

Not for sale to N.Y.S. Residents

$3.95 Plus 35¢ Post.

Choice of SPECIAL POLICE • PRIVATE DETECTIVE • SPECIAL INVESTIGATOR

Plus FREE! Booklet "How To Detect & Solve Crimes" by A Leading Authority

Best Buy Around! Professional type complete kit. Genuinely styled heavy silver badge, leatherette case, authentic I.D. Card. Badge Flasher. Used by private and special investigators everywhere. BIG 3 Dept. NC-10J 150 Nassau St. N.Y., N.Y. 10038

CLICK-CLACKS?

Before, it was CLICK-CLACKS. Now, its TRICKY WILLIE (t.m.) the perfectly SAFE substitute for the clackers.

—Same action as the clackers
—SAFE, the soft plastic balls only seem to collide
—Exciting whistling sound
—Year-round, indoor-outdoor fun

Get TRICKY WILLIE (patents pending) only $1.65 plus 35¢ shipping.

PEP ENTERPRISES
21 St. James Place, Dept 7J
Brooklyn, N.Y. 11205

COMIC BOOKS FOR SALE

1940 to 1975
over 100,000 in stock
35c for complete list

Robert Bell, Box 18
Hauppauge, N.Y. 11787

BE A MAGICIAN! THOUSANDS OF MAGIC TRICKS

Worlds' largest & best selection of magic and jokes. Have LOADS OF FUN fooling your friends! NEW SUPER GIANT CATALOG 50¢

ABRACADABRA MAGIC SHOP
280 B HAMILTON • RAHWAY, N.J. 07065

KARATE

JUDO-SAVATE JIU-JITSU

THE GREATEST SELF-DEFENSE SYSTEM KNOWN TO MAN!

Learn-At-Home-Course reveals hundreds of deadly self-defense secrets, which will enable you to protect yourself from any attacker! Easy to learn!

FREE!

FREE COLORFUL BROCHURE

Send 25¢ to cover postage and handling costs.

Send to: UNIVERSAL, Dept. S
BOX 39303 DETROIT, MICHIGAN 48239

WE'LL PAY $300.00 FOR THIS DIME

Are you spending pocket change worth hundreds of dollars? Send $1 for illustrated U.S. coin catalogue of hundreds of coins WE WANT TO BUY that are scarce and rare! Just identify the valuable ones with our catalog ($1) and send them to us.

CENTRE COIN CO. Dept. NC
Box 1, Sherman Oaks, Cal. 91413

FREE COMICS

Send 25¢ for our catalog and receive a FREE comic with any order of $5.00 or more. We have 1000's in stock and promise low prices and service within 24 hrs. Estell Comics 3244 Mobley St., San Diego, Ca. 92123

BE TALLER

Stand 2.6 inches TALLER in a few weeks GUARANTEED. All ages. No gimmicks. Send 35¢ for information to Tall Up, Box 16037 NR St. Bern. Sta., Cincinnati, Ohio 45217.

WRITE TO ADVERTISERS DIRECT, BUT FOR INFORMATION ABOUT THIS PAGE, WRITE

SANFORD SCHWARZ & CO.
355 LEXINGTON AVE.
N.Y., N.Y. 10017

---

25 LIVE SEAHORSES $2.98

Kit has two mated pairs of freshly caught sea horses, including ONE PREGNANT MALE, who will give birth to as many as 25 babies. Marine salt, food and instructions included plus a live marine snail. Above kit with custom aquarium, sea horse tree, seashells, coral and silica sand $4.98

LARGE DELUXE AQUARIUM AND ALL ABOVE ACCESSORIES WITH 5 MATED PAIRS OF SEA HORSES (2 PREGNANT MALES—OVER 50 SEA HORSES) $10.95

All kits sent ppd. Via Air Mail. Live Delivery Guaranteed

Sea Horses, Dept. S1175 Box 342066, Coral Gables, Fl. 33134

BEST BY MAIL

Rates: Write Box S, Sarasota, Fl. 33578

BE A Magician! Beginners magic book, plus catalog only $1. House of 1000 Mysteries, Dept. SSC, Box 5007, Ft. Lauderdale, Fla. 33310

COMICS, back issues. Information rush $1.00 refundable. Back Issues, 313-G Bank St., Ottawa, Canada

EARN immediately stuffing envelopes. $25.00 hundred. Rush stamped addressed envelope. United, 3838½NM Van Dyke, San Diego, Ca. 92105

VOICE imitations! Imitate anyone's voice automatically! Methods $2. Guaranteed! Voices, Box 255, Levittown, Pa. 19059

FREE COMIC CATALOGS

SEND NOW FOR OUR BIG BUYING AND SELLING LISTS.
RICHARD ALF, BOX 20622-D, SAN DIEGO, CALIFORNIA 92120

IT IS A CONTEST TO BEHOLD ... A TEST OF STRENGTH AND AGILITY--
SWISH
SWISH
SWISH

...OF TWO DIFFERENT STYLES SPAWNED BY TWO CULTURES...
KLANG

...WITH BUT A SINGLE INTENT...
SHLANK

...TO RENDER PERMANENT DEFEAT TO THE LOSER...

...TO SPLASH THE LOSER'S BLOOD IN THE UNCARING DUST...

...AND GRADUALLY, IT BECOMES APPARENT THAT LADY SHIVA WILL BE THE VICTOR...
KLANG

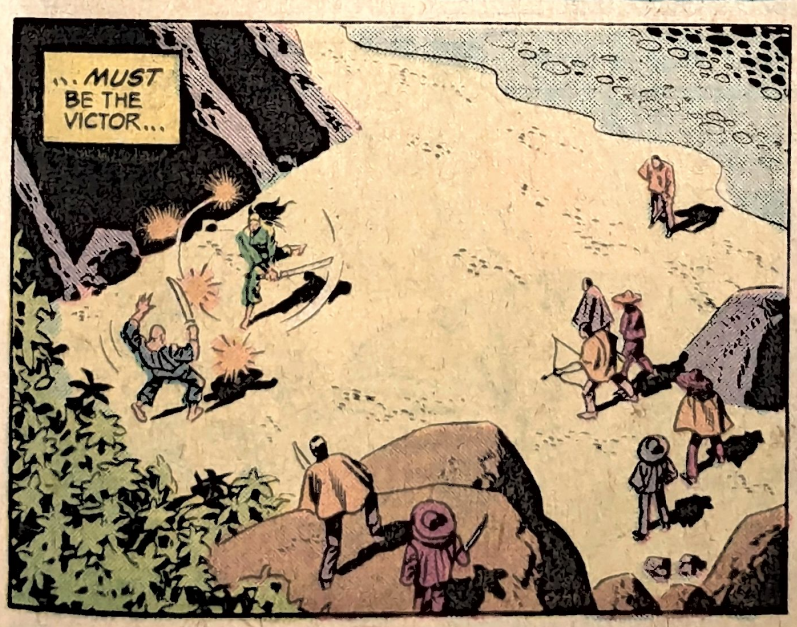
...MUST BE THE VICTOR...

OUR LEADER IS LOSING!
YES... BY A WOMAN!
IT CAN NOT BE!

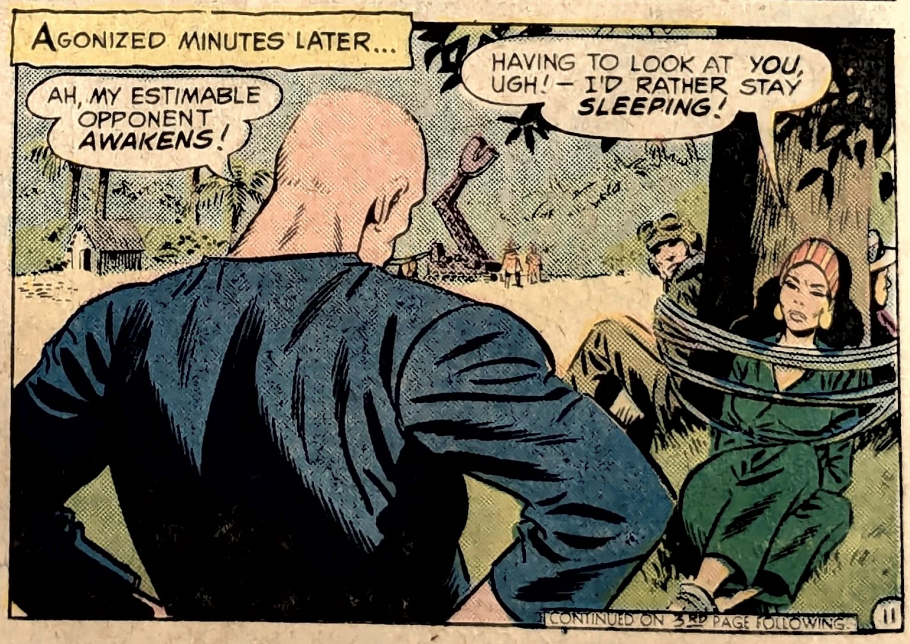

CONTINUED ON 3RD PAGE FOLLOWING.

LOOK, FRIENDS!

You Can Win Your Choice of Neat Prizes FREE Regularly

PLUS AS MUCH AS $2.00 to $10.00 CASH EVERY WEEK!

You Can Be a Happy, Prosperous GRIT Salesman

Join over 30,000 who win FREE prizes and make from $2.00 to $10.00 or even more selling GRIT to friends, relatives, neighbors and others every week. Everyone is eager to buy GRIT from you at only 25c a copy because it contains World News, Sports, Women's Features, Children's Pages, Comics, Games, Exciting Fiction.

GRIT Sells for 25c a COPY . . . You Keep 9c Profit!

Yes, 9c out of every 25c you take in is yours to keep. Sell only 30 copies a week and you make $2.70 profit each week, $140.40 in a year—plus valuable prizes you win FREE regularly! We'll help you get started in a profitable business of your own. Mail the coupon TODAY!

Over 30,000 Make Money and Get Nifty Prizes Without 1c Cost

We'll send you GRIT right away, by mail, along with many valuable selling helps. You pay ONLY for the copies you sell until you know how many to order. Like 30,000 other salesmen, you'll find selling GRIT is fun and profitable.

MAIL THIS COUPON TODAY!

Papers sent only in Continental U. S.

GRIT Williamsport, Pa. 17701

GRIT PUBLISHING CO. PLEASE PRINT
Williamsport, Pa. 17701 NC-26

Send my first bundle of papers, selling helps and prize offers.

Name .....

Male or Female? ..... Age ..... Date Born ..... Year .....

In Care of .....

Street and No. ..... R. F. D. .....

Post Office ..... State .....

Zip Code No. .....

Print Your Last Name Plainly Here

A SUPER-SPECIAL Holiday Treat

THE LINE OF DC SUPER-STARS

RUDOLPH FLIES YOUR WAY WITH BRAND NEW STORIES *and* ART BY THE ONE AND ONLY **SHELDON MAYER**

PLUS A SPECIAL FUN SECTION *and* DIORAMA!

ANOTHER **SUPER-COLLECTION** OF UNUSUAL **CHRISTMAS STORIES**

PLUS
- Greeting Cards
- Puzzles
- Sing Along

NATIONAL PERIODICAL PUB., INC. P.O. BOX 118
RADIO CITY STATION, NEW YORK, N.Y. 10019

Please send the following magazines to me. CHECK HERE

RUDOLPH Collectors' Edition	$1.50 ($1.00 & 50c for postage and handling)	
CHRISTMAS WITH THE SUPER-HEROES	$1.50 ($1.00 & 50c for postage and handling)	
RUDOLPH & CHRISTMAS WITH SUPER-HEROES	$3.00 ($2.00 & $1.00 for postage and handling)	

I am enclosing $..... (Check or money order only)

PRINT CLEARLY

NAME .....

ADDRESS .....

CITY ..... STATE ..... ZIP .....

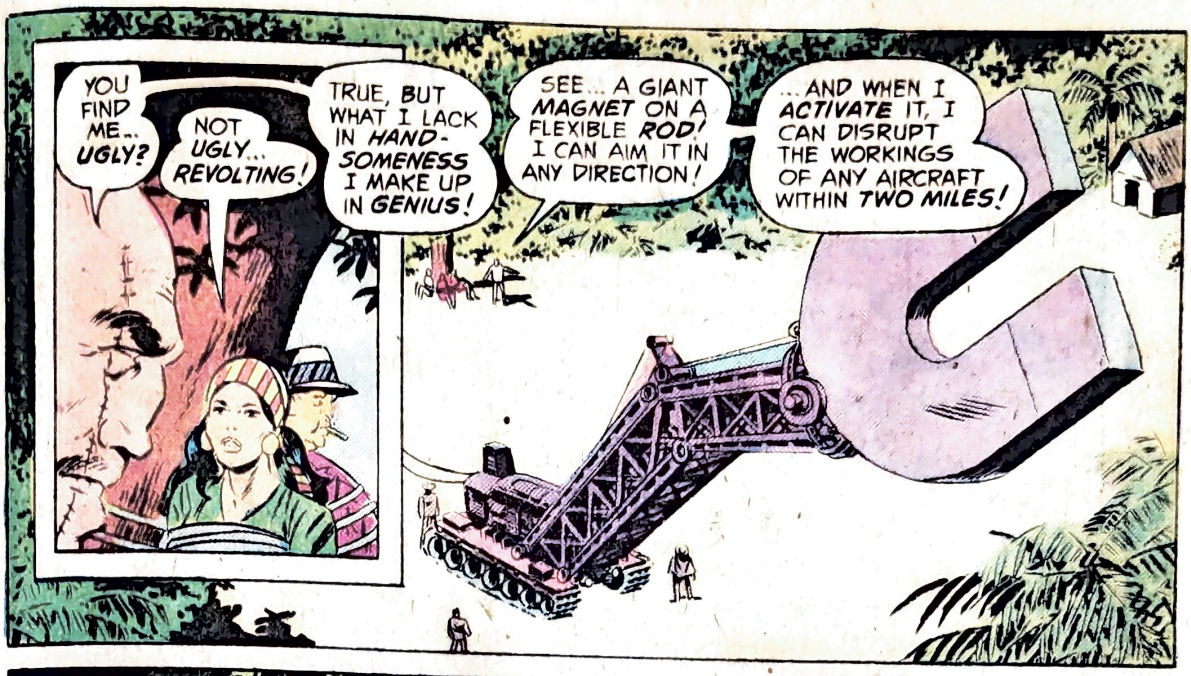
YOU FIND ME... UGLY?
NOT UGLY... REVOLTING!
TRUE, BUT WHAT I LACK IN HANDSOMENESS I MAKE UP IN GENIUS!
SEE... A GIANT MAGNET ON A FLEXIBLE ROD! I CAN AIM IT IN ANY DIRECTION!
...AND WHEN I ACTIVATE IT, I CAN DISRUPT THE WORKINGS OF ANY AIRCRAFT WITHIN TWO MILES!

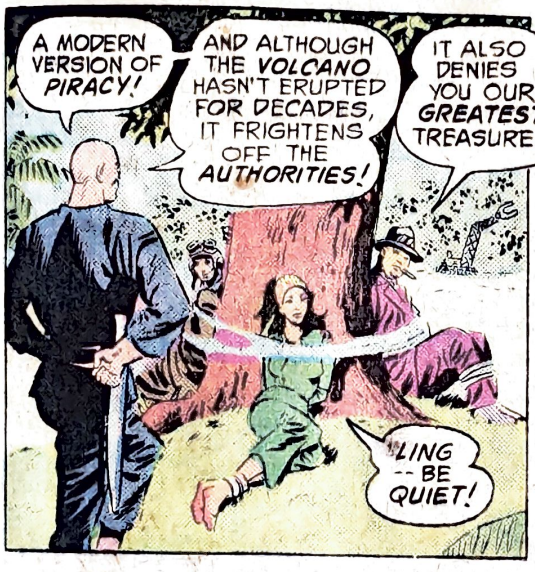
A MODERN VERSION OF PIRACY!
AND ALTHOUGH THE VOLCANO HASN'T ERUPTED FOR DECADES, IT FRIGHTENS OFF THE AUTHORITIES!
IT ALSO DENIES YOU OUR GREATEST TREASURE!
LING -- BE QUIET!

SPEAK... OR I WILL BEGIN CUTTING--!
NO! HE'S TALKING ABOUT AN ATOMIC BOMB WE DROPPED INTO THE VOLCANO!
THAT GUY DRAGON SAID THE THING MIGHT EXPLODE!

OBVIOUSLY, YOU DO NOT LIE!
THE VOLCANO IS SMOKING...
SOMETHING HAS STIRRED IT TO LIFE!

AS FOR THIS DRAGON... APPARENTLY HE HAS ESCAPED!
HALF OF US WILL SEARCH FOR HIM WHILE THE REST OF US PREPARE TO FLEE THE ISLAND!

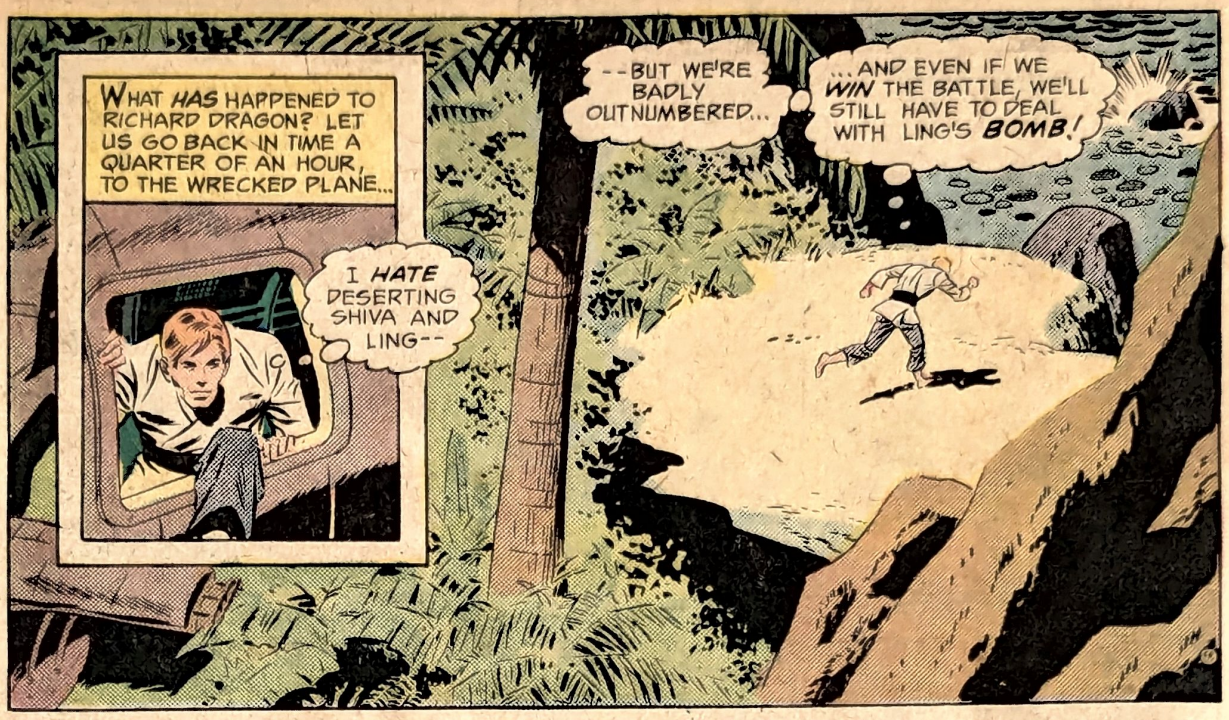
WHAT HAS HAPPENED TO RICHARD DRAGON? LET US GO BACK IN TIME A QUARTER OF AN HOUR, TO THE WRECKED PLANE...
I HATE DESERTING SHIVA AND LING--
--BUT WE'RE BADLY OUTNUMBERED...
...AND EVEN IF WE WIN THE BATTLE, WE'LL STILL HAVE TO DEAL WITH LING'S BOMB!

I'VE GOT TO FIND A WAY TO GET THAT THING FROM THE VOLCANO CRATER...
I MAY HAVE HOURS... OR MINUTES!

I'LL SWIM TO THE FAR SIDE OF THE ISLAND... MAYBE LOCATE EQUIPMENT TO RAISE IT...

UH-OH! TROUBLE! --A SHARK... NATURE'S MOST VICIOUS CREATURE... AN EATING MACHINE WITH VIRTUALLY NO BRAIN--

--JUST A STOMACH... AND A LOT OF TEETH! NO CHANCE OF DISABLING HIM UNDERWATER... GOT TO REACH THE SURFACE!

AS HE BURSTS INTO THE SALT-SMELLING AIR, RICHARD DRAGON'S FINGERS TOUCH A JADE PENDANT HANGING FROM A GOLDEN CHAIN AND A TREMENDOUS POWER SURGES THROUGH HIM--

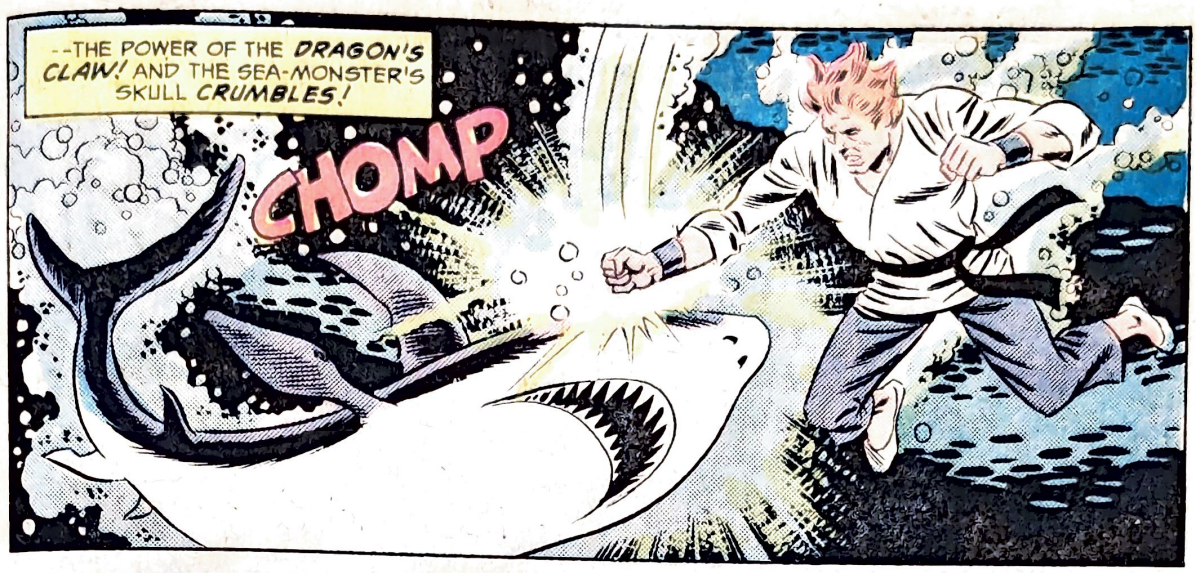
--THE POWER OF THE DRAGON'S CLAW! AND THE SEA-MONSTER'S SKULL CRUMBLES!
CHOMP

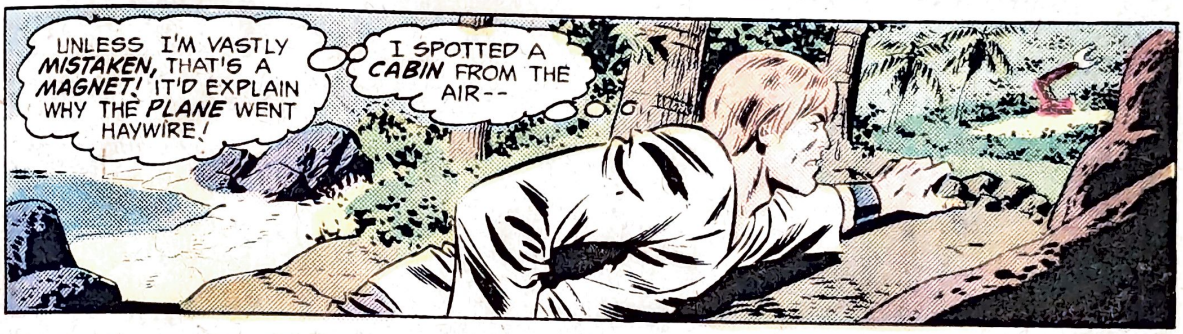
UNLESS I'M VASTLY MISTAKEN, THAT'S A MAGNET! IT'D EXPLAIN WHY THE PLANE WENT HAYWIRE!
I SPOTTED A CABIN FROM THE AIR--

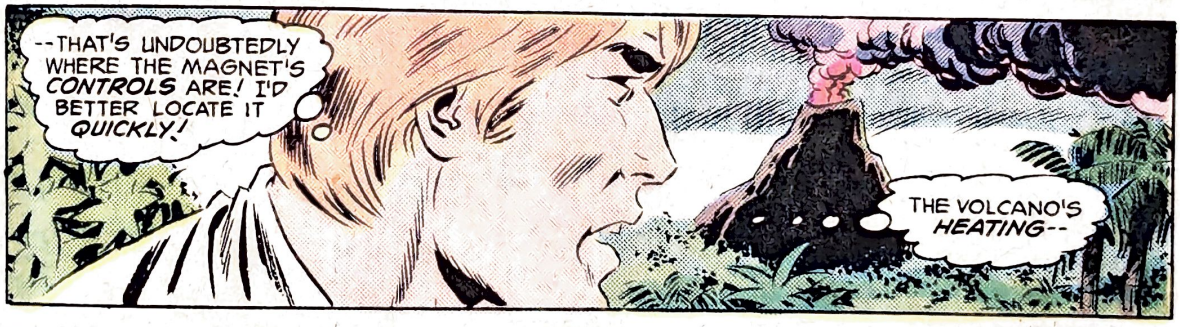
--THAT'S UNDOUBTEDLY WHERE THE MAGNET'S CONTROLS ARE! I'D BETTER LOCATE IT QUICKLY!
THE VOLCANO'S HEATING--

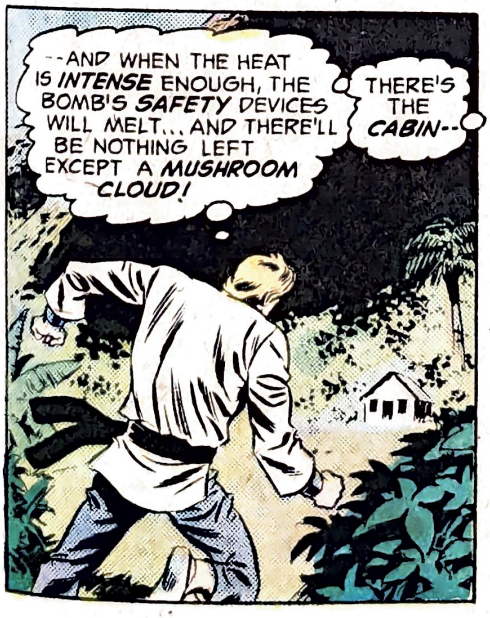
--AND WHEN THE HEAT IS INTENSE ENOUGH, THE BOMB'S SAFETY DEVICES WILL MELT... AND THERE'LL BE NOTHING LEFT EXCEPT A MUSHROOM CLOUD!
THERE'S THE CABIN--

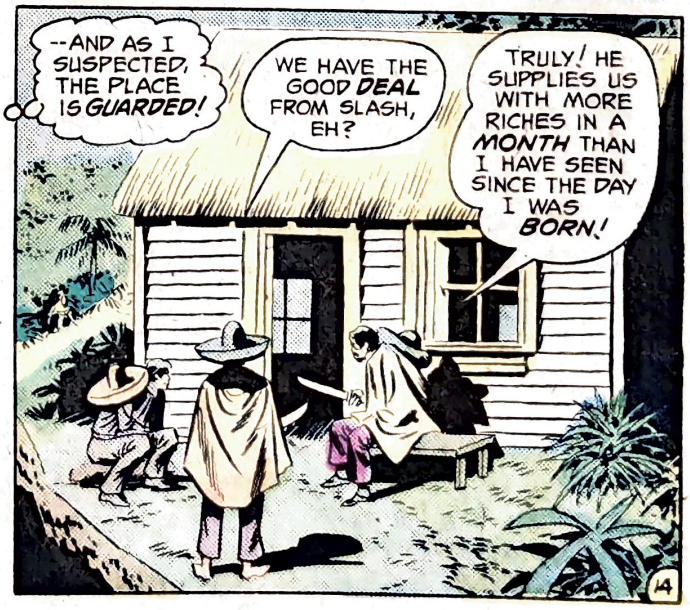
--AND AS I SUSPECTED, THE PLACE IS GUARDED!
WE HAVE THE GOOD DEAL FROM SLASH, EH?
TRULY! HE SUPPLIES US WITH MORE RICHES IN A MONTH THAN I HAVE SEEN SINCE THE DAY I WAS BORN!

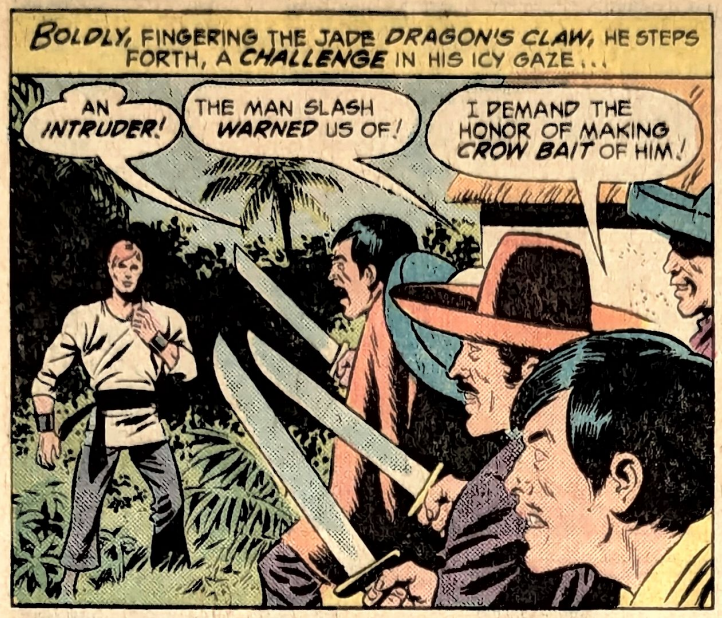

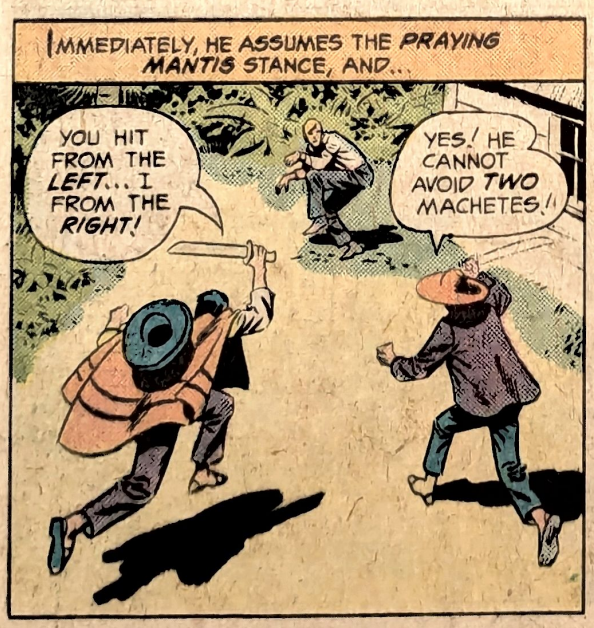

CONTINUED ON 3RD PAGE FOLLOWING.

AMERICAN CIRCLE CORP., DEPT. 25-L 2635 PETTIT AVE., BELLMORE, N.Y. 11710

ARMY MEDALS. Be a major, colonel or other officer! Polished metal replicas of official army insignias. Dress up your coat or shirt with these official looking gold or silver medals with pin on back.
☐ No. 808 — 8 for $1.00

1001 FREE THINGS. Get FREE gifts, novelties, books, product samples, toys, maps, etc. from companies, federal agencies, associations, etc. that are anxious to send you FREE 83 page book with names and addresses to write to for your 1001 FREE things.
☐ No. 748 — .89 each

WHOOPIE CUSHION. Simply place it on someone's chair or couch. When your favorite victim sits down—watch the fun and whoopie begin! Strange sound effects, better imagined than described, will fill the air much to their embarrassment.
☐ No. 108 — $ .75

MAGIC SOAP POWDER. Sprinkle a little of this almost invisible magic powder on any soap. When anyone uses the soap their hands and face will turn bloody red. Have fun! Drives them crazy! Harmless!
☐ No. 123 — 30¢ pkg. 4 pkg's $1.00

FLESH EATING PLANTS. Most unusual plant in the world. Eats flies, bugs, spiders, etc. Feeds itself by trapping and eating these insects. Jaws will snap shut on anything at your command. Easy to grow with special soil and full instruction included.
☐ No. 780 — $1.00

TRICK DECK is the champion of all decks! Backs are marked for reading and deck is also secretly gimmicked for selecting any card instantly. Looks like regular deck. You can even play an honest game of cards. Amaze your friends. Full set of instructions plus suggestions for over 30 tricks.
☐ No. 107 — $1.98

EXPLODING FOUNTAIN PEN. Looks like a regular fountain pen. But when they start to write—look out! It goes off with a bang like a hand grenade! Can be used over and over. Harmless.
☐ No. 119 — $1.00 Each
☐ X-tra Loud Ammo — $ .25

MAGIC BRAIN CALCULATOR. Adds, subtracts and multiplies to 9,999,999. No knowledge needed to solve math problems. Gives homework answers. Fast, easy to operate and accurate. 5½" x 5" x 4". Fits anywhere.
☐ No. 157 — $1.49

ATOM PISTOL. Fires real blanks with the roar of a full size gun. Minutely detailed replica of an 18th century dueling pistol. About the size of half-dollar yet barrel opens to load, hammer cocks and fires when trigger is pulled. Ramrod and ammunition included. Makes a great conversation piece that you will be proud to own.
☐ No. 135 — $1.98
☐ No. 135A Extra Ammo — 75¢

SNEEZING POWDER. Place a little of this powder on your hand, blow into the air, step back and watch the fun begin. Everyone in the room will begin to sneeze without knowing why. More fun than a barrel full of monkeys.
☐ No. 104 — 25¢ Each 5 for $1.00

101 MAGIC TRICKS. Anyone can do them! No skill or sleight-of-hand required! Do amazing tricks with cards, coins, paper, pencils, cigarettes, handkerchiefs, etc. One trick alone is worth the price of the entire book.
☐ No. 170 — 75¢

SECRET SAFE. Looks like an attractively bound book, in simulated leather, but open reveals a combination lock safe to camouflage your valuable papers, money, etc. 4 x 6 x 1¾".
☐ No. 613 — $1.98

ATOMIC JOY BUZZER. Wind it up and wear it like a ring. Shake hands and watch your friends J-U-M-P! Place it on a chair and they will H-I-T the ceiling when they sit on it.
☐ No. 114 — 75¢

It's Back!

MAGIC DRAWER. This new item will thrill and amaze everyone! Put any object into the drawer and at your command 'PRESTO' it disappears! Only you will know the secret.
☐ No. 819 — $1.00

SPY-SCOPE. No larger than a fountain pen, spots objects blocks away. Excellent for all sports, counter-spying, baseball, hikers. Power lenses optically ground to reproduce every detail. 8-power telescope, also converts into a 30-power microscope.
☐ No. 134 — $1.49

SECRET AGENT SPY CAMERA. Easily concealed in the palm of your hand. Takes secret or surprise pictures as well as regular candid shots. Solid all metal construction. Precision ground lenses. Speed, 1/25th of a second and time exposure. Takes 10 pictures per roll.
☐ No. 109 Camera only $1.98
☐ No. 110 Pigskin Case 79¢
☐ No. 112 Hi-Speed Film 2 Rolls $1.00

COMPLETE SPECIAL INVESTIGATOR KIT. First time offered. Professional type detective badge and case. Includes professionally styled silver badge of extra heavy nickel for use by private and special investigators PLUS authentic type carrying case and ID card. All for only $2.98.
☐ No. 146 — $2.98

SNOWSTORM TABLETS. Create a miniature snowstorm indoors. Will actually cover a whole room. Watch the fun start when you place one of these almost invisible tablets on the burning end of a cigarette. Watch them run for the snow shovel.
☐ No. 106 — 25¢ pkg. 5 pkg's $1.00

MAGIC COLOR CLOUDS. When you light one of these small grenades, huge, thick clouds of color continue to pour out. Will amaze and thrill you and your friends. Can be used for magic tricks and signaling, etc.
☐ No. 817 — 4 for $1.00

IT'S 10 INSTRUMENTS IN ONE. Every hobbyist, camper, sportsman, hunter, scout will want one. You get all the following in this tone [illegible] when folded! wonderful 1. Reading lens 2. Compass [illegible] 3. Adjustable telescope 4. Focusing binoculars 5. Signal compass 6. Solar time clock 7. Flat [illegible] 8. Magnifying mirror 9. [illegible] 10. Code [illegible]
☐ No. 776 — $1.00

HYPNO-COIN. Free with 25 LESSONS IN HYPNOTISM. Do you realize the power that hypnotism will give you? With the magic power of hypnosis you can hypnotize at a glance, make people obey your commands, strengthen your memory, develop a strong personality, overcome bad habits. 25 lessons covers this and much more. Order now and receive new patented HYPNO-COIN Free.
☐ No. 130 — $1.00

STINK LOADS. Push the load out of sight into a cigarette. After the first puff, it will taste awful and smell worse. Guaranteed to stop cigarette moochers.
☐ No. 814 — 2 Pkgs. $1.00

SURPRISE PACKAGE. Are you willing to take a chance? We won't tell you what you will receive but because you're willing to gamble, we promise you much more than your money's worth.
☐ No. 816 — 75¢

HOT PEPPER GUM. Flavored with delicious mint but hidden within the mint is RED HOT PEPPER! The more the chew the hotter it gets. Not harmful but a joke they'll remember. Package of 5 sticks.
☐ No. 174 — 2 pkgs. $1.00

"MONEY MAKER" is sensational! Insert a blank piece of paper into the machine, turn the knob ... and, from the opposite side, PRESTO! OUT COMES A REAL DOLLAR BILL! Insert a one dollar bill and it changes to a $5.00 bill or $10.00. No skill required. Lots of fun and mystery.
☐ No. 325 — ONLY $1.00

X-RAY SPECS
Slip on a pair of these X-Ray specs. This hilarious optical illusion allows you to seemingly "see" the bones of your hands. Lots of fun at parties. Your friends will think you can see right through them.
☐ No. 115 — $1.00 pr

POTATO GUN. Here's a new, fast action gun, that shoots potato pellets as far as 50 ft. with more than 300 shots from a single potato. Absolutely harmless ... and you never run out of ammo.
☐ No. 753 — $1.49

AMERICAN CIRCLE CORP., DEPT. 25-L
2635 PETTIT AVE., BELLMORE, N.Y. 11710
'YOUR SATISFACTION IS GUARANTEED
Please Rush Me: (Use other paper if necessary)

Item No	How Many	Price Ea	Total
		Postage and Handling	35¢
		Total Enclosed	

Sorry! Minimum order $1.00
No C.O.D.'s
Please send me catalog only 25¢ ☐
N.Y. State Residents add 7% Sales Tax

Name ________ (please print clearly)
Address ________
City ________ State ________ Zip ________

PUT YOUR DC SUPER HERO IN YOUR XMAS STOCKING!

THEY'RE 8" TALL AND MADE OF DURABLE, BENDABLE, FULLY POSEABLE PLASTIC—WITH COSTUMES MADE OF REAL CLOTH. HAVE YOUR OWN SUPER BATTLES AND COLLECT THE WHOLE SET!!

ONLY $3.39 plus .59¢ POSTAGE & HANDLING

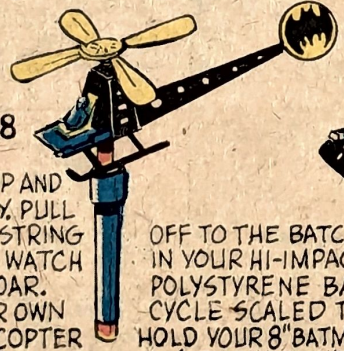

DC18

UP-UP AND AWAY. PULL THE STRING AND WATCH IT SOAR. YOUR OWN BATCOPTER $1.89 plus .39¢ POSTAGE & HANDLING

DC22

FRICTION POWERED BAT-MOBILE WITH BATBOAT ON TRAILER. BOTH CAR AND BOAT $2.19 plus .49¢ POSTAGE & HANDLING

OFF TO THE BATCAVE IN YOUR HI-IMPACT POLYSTYRENE BAT-CYCLE SCALED TO HOLD YOUR 8" BATMAN & ROBIN FIGURES. $6.95 plus .69¢ POSTAGE & HANDLING

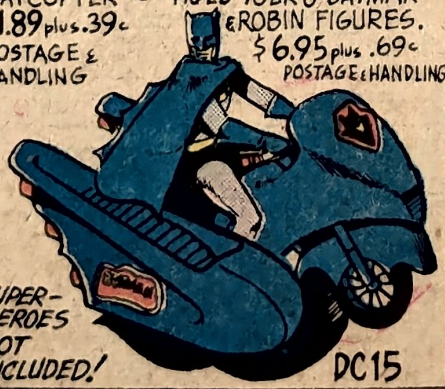

SUPER-HEROES NOT INCLUDED!

DC15

PLEASE RUSH ME THE ITEMS CHECKED BELOW. I ENCLOSE MY CHECK OR MONEY ORDER FOR $ _____

MAIL TO: NCG MERCHANDISE
P.O. BOX 777
DOVER, N.J. 07801

* N. J. RESIDENTS ADD SALES TAX

ITEM #	PRICE	QUANTITY	TOTAL

Name _____
Street _____
City _____
State _____ Zip _____

ALLOW 4 WEEKS FOR DELIVERY. CANADIAN ORDERS ADD 50¢

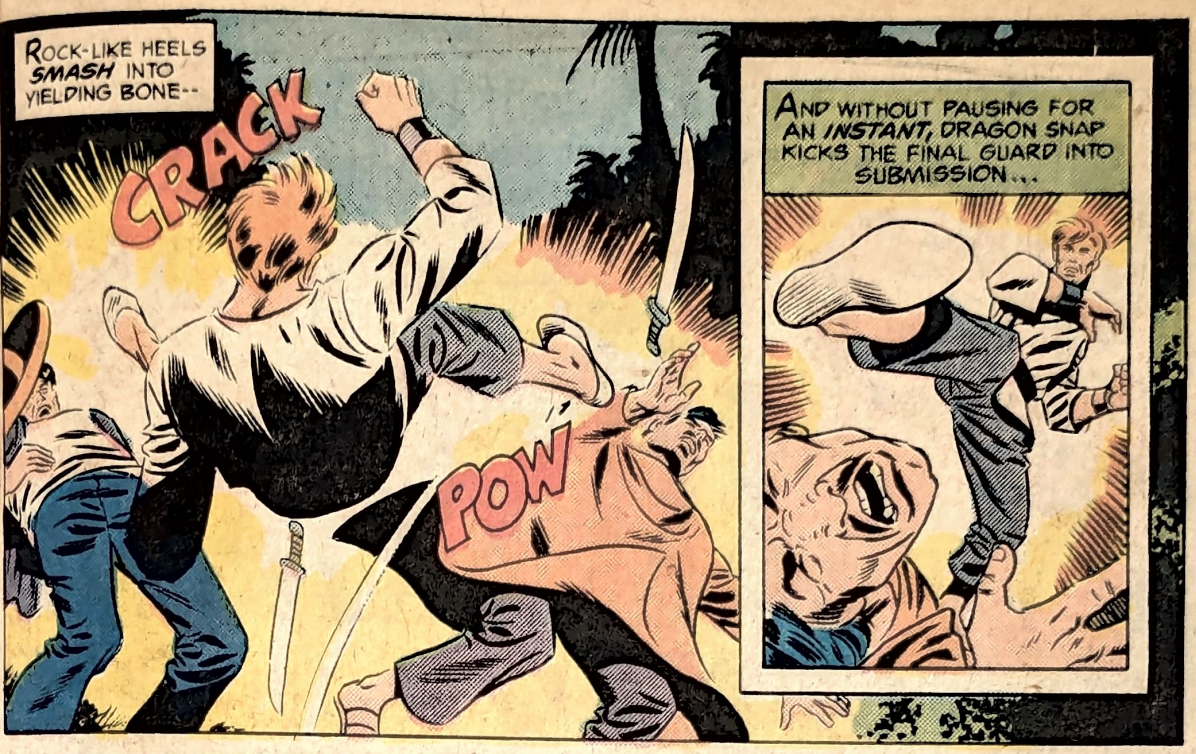
ROCK-LIKE HEELS SMASH INTO YIELDING BONE--
CRACK
POW
AND WITHOUT PAUSING FOR AN INSTANT, DRAGON SNAP KICKS THE FINAL GUARD INTO SUBMISSION...

YOU HAVE NO CAUSE FOR FEAR...PROVIDED YOU DO EXACTLY AS I SAY!
CAN YOU OPERATE THE MAGNET?
Y-YES...

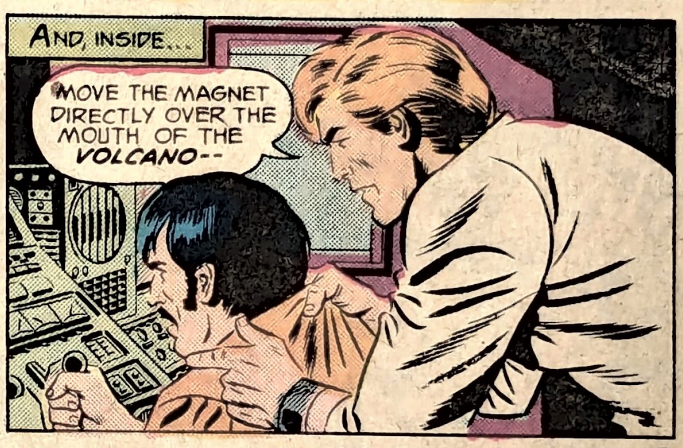
AND, INSIDE...
MOVE THE MAGNET DIRECTLY OVER THE MOUTH OF THE VOLCANO--

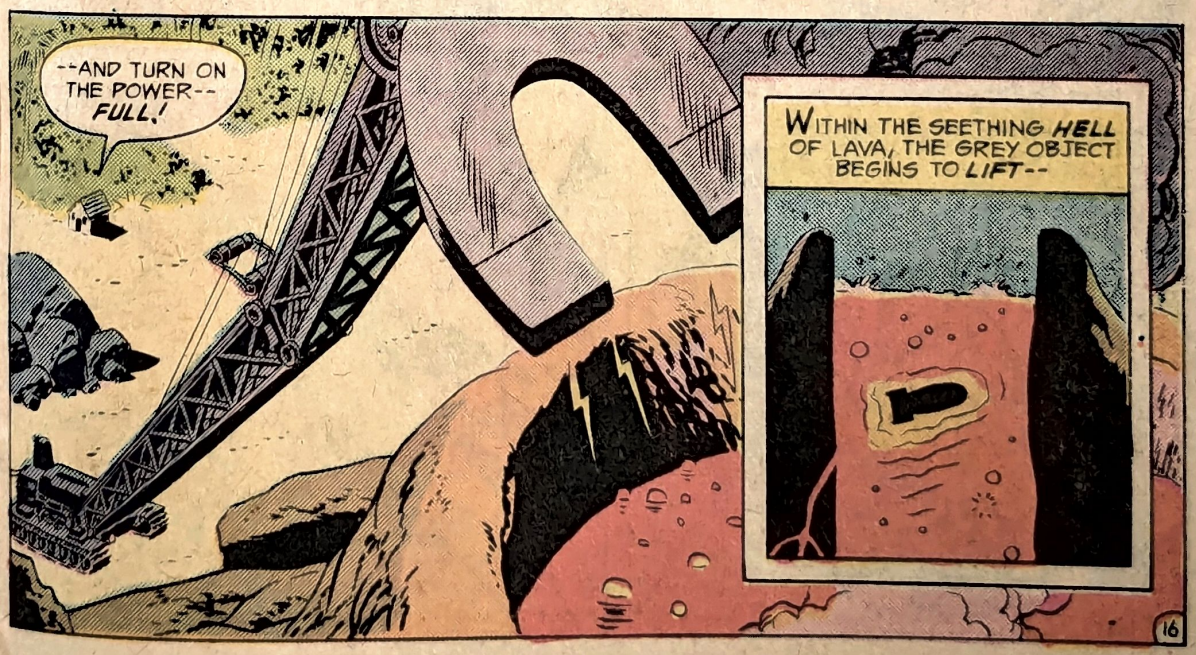
--AND TURN ON THE POWER-- FULL!
WITHIN THE SEETHING HELL OF LAVA, THE GREY OBJECT BEGINS TO LIFT--

AND WITH A SHUDDER, IT CLINGS TO THE MAGNET...
KLANG

NOW MOVE THE RIG TOWARD THE WATER!
THE BOMB IS RED HOT!
WE HAVE TO COOL IT-- IN A HURRY!

MEANWHILE...ON THE BEACH...
REGRETFULLY, I MUST LEAVE YOU!
PERHAPS YOU'LL GRANT ME A KISS BEFORE DYING!
NEVER!

IN THAT CASE... MAY YOUR DEATH BE TERRIBLE--!
SLASH... LOOK --ABOVE US!

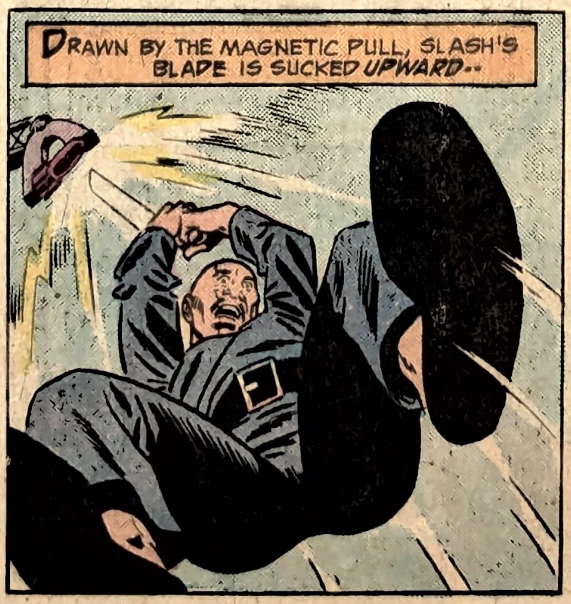
DRAWN BY THE MAGNETIC PULL, SLASH'S BLADE IS SUCKED UPWARD--

--AND STICKS, LEAVING SLASH DANGLING--
CLINK

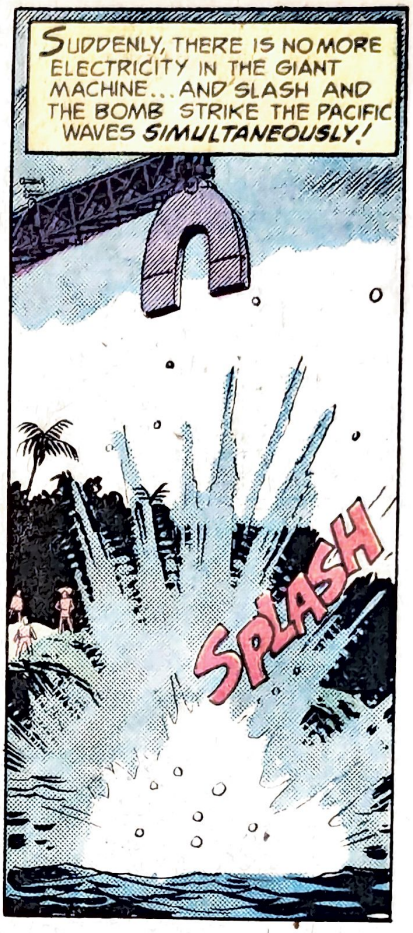

NEXT ISSUE ON SALE DURING THE LAST WEEK IN JANUARY

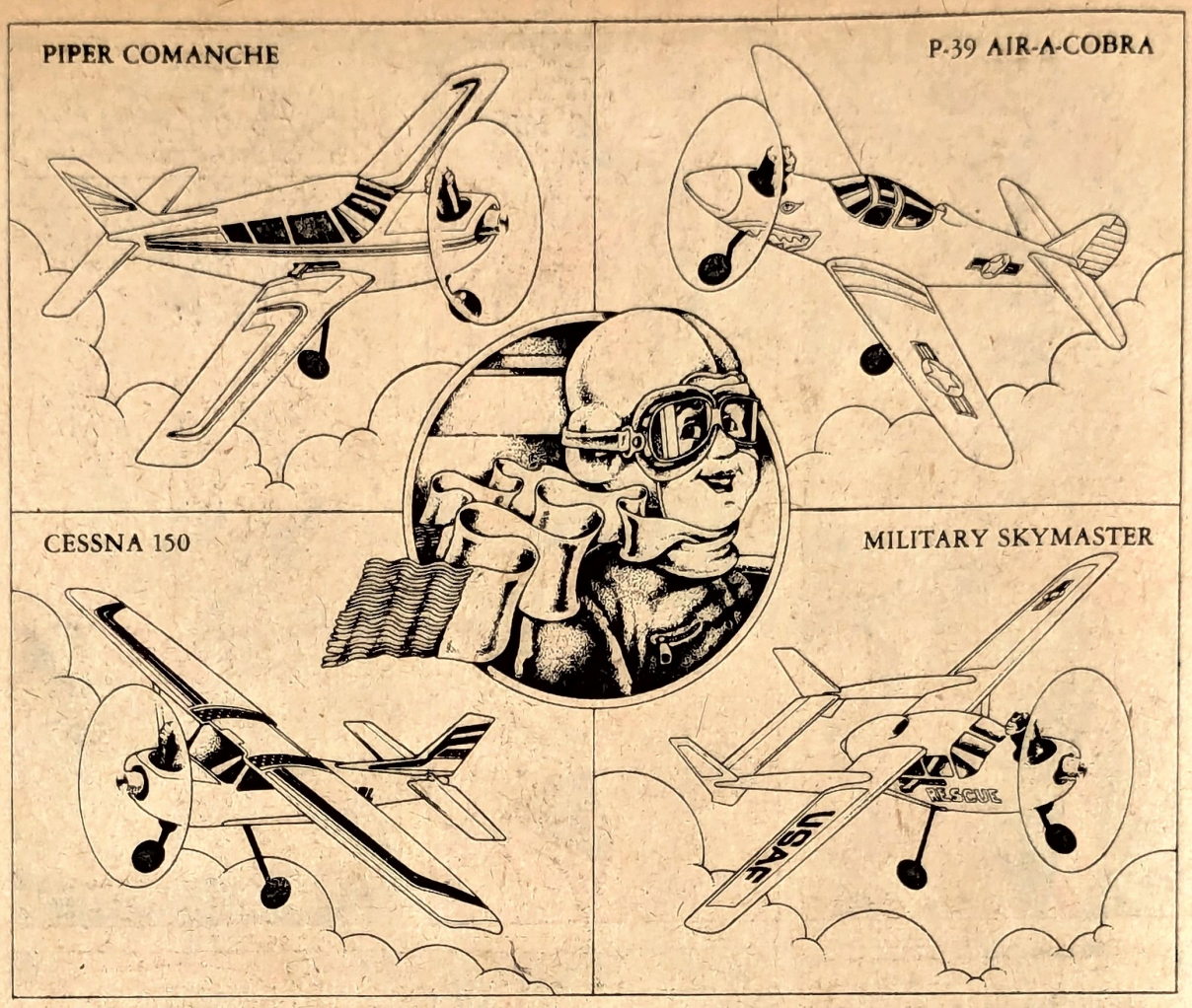

NOW YOU CAN FLY A PLANE THE FIRST TIME YOU TRY.

The secret to your success is our Automatic Pilot. Every Cox Sure Flyer™ has one.

Switch it on, and you have better control over take-offs and landings. You have a more level flight.

And you don't have to spin around and make yourself dizzy. You can fly your plane standing still.

Then, when you've gotten some experience, you can switch from Automatic Pilot to Hand Control. This places you in complete command.

You can do climbs, dives, and touch-and-go landings.

And if you should have a crash landing, don't worry. While no plane is crash proof, your Cox Sure Flyer is designed to be impact resistant.

Cox Sure Flyers take a lot of risk out of learning to fly.

COX

SURE FLYERS
With Automatic Pilot

For a free catalogue, write to:
L.M. Cox Manufacturing Co., Inc. • Subsidiary of Leisure Dynamics, Inc. • Dept. NC • Santa Ana, CA 92705

NO GLUING! NO PAINTING! THEY'RE A SNAP!

4 NEW REVELL SNAP-TOGETHER MODELS!

Details and Authenticity You'd Expect In Glue Together Models!

REVELL SNAP-TOGETHER MONGOOSE DRAGSTER

H-1116 1/32 Scale

This streamlined dragster is a beauty, and easy to assemble with: One-Piece Chassis · Large Pieces · Full Color Decals · Removable One-Piece Body · Molded in Multi-Colors · Fully Detailed Engine · Wheels Roll!

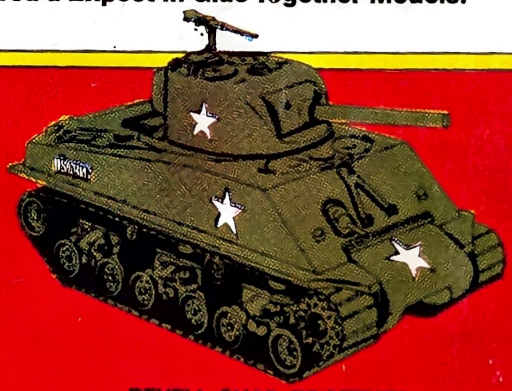

REVELL SNAP-TOGETHER SHERMAN TANK

H-1118 1/48 Scale

Highly authentic in detail the Sherman Tank has: Large Pieces · Turret Swivels and Gun Elevates · Wheels Roll! · Machine Gun · Decal Markings · Lots of Detail · Extra Easy Instruction Sheet

REVELL SNAP-TOGETHER SNAKE VEGA FUNNY CAR

H-1115 1/32 Scale

Great details and engraving add to the good looks of this model which features: Easy to Build One-Piece Body & Chassis · Molded in Multi-Colors · Fully Detailed Engine and Interior · Clear Parts · Wheels Roll! · Colorful Decals · Flip-Up Body

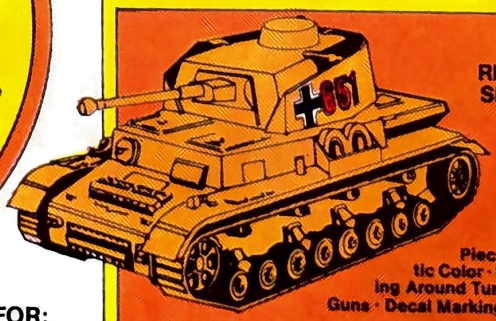

REVELL SNAP-TOGETHER PANZER TANK

H-1117 1/45 Scale

This detailed replica includes such features as: Gun Elevates When Turret Swivels Wheels Roll! · Large Pieces · Molded in Authentic Color · Removable Armor Skirting Around Turret & Sides · 2 Machine Guns · Decal Markings

AT THE HOBBY OR TOY STORE, ASK FOR:

Revell

SNAP-TOGETHERS

For full color catalog of all the great Revell Kits, send 75¢ to: Revell, Inc. 4221 Glencoe Ave. Venice, CA 90291

© 1975 by Revell, Inc., Venice, Calif. 90291.

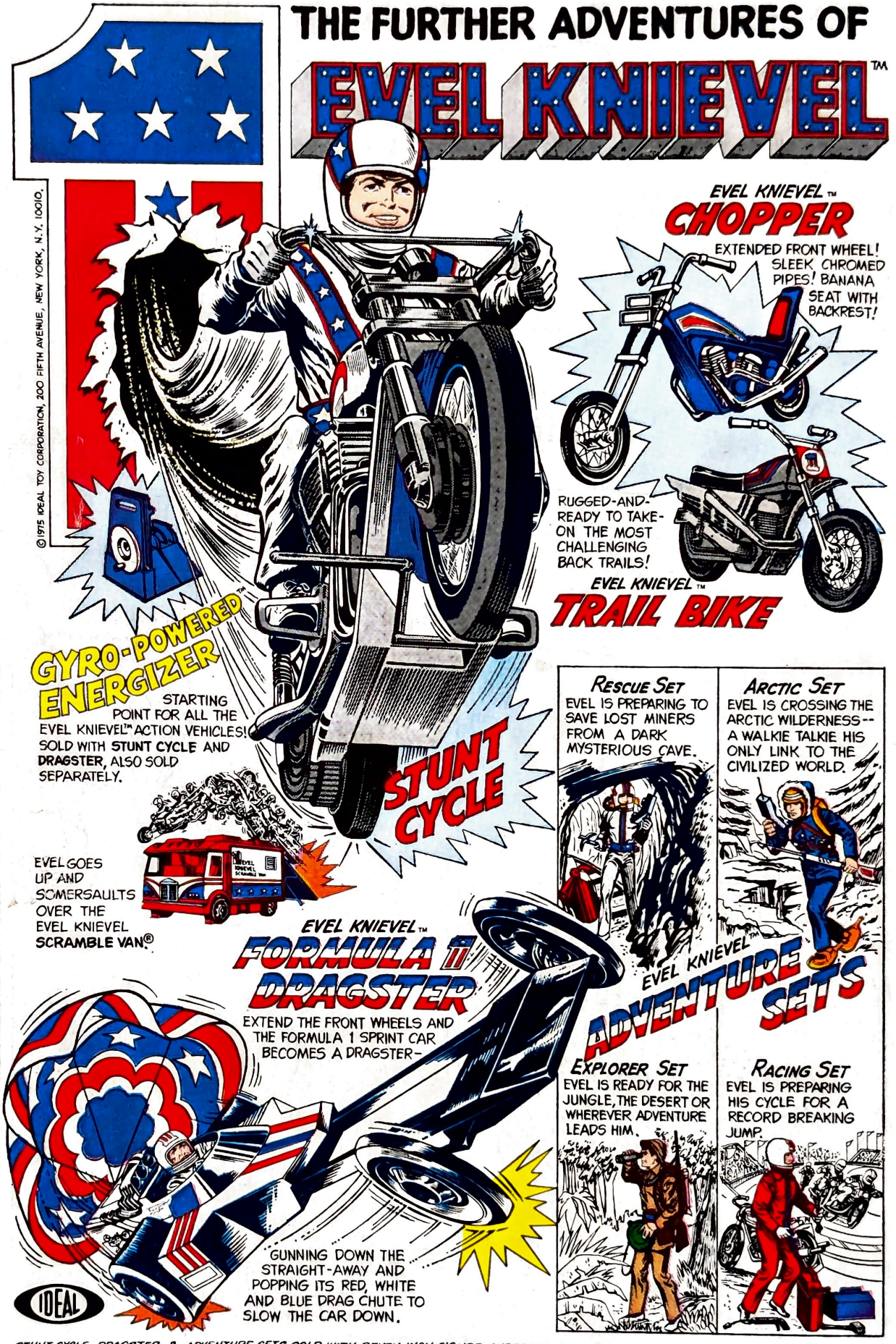
THE FURTHER ADVENTURES OF
EVEL KNIEVEL™
©1975 IDEAL TOY CORPORATION, 200 FIFTH AVENUE, NEW YORK, N.Y. 10010.
EVEL KNIEVEL™
CHOPPER
EXTENDED FRONT WHEEL! SLEEK CHROMED PIPES! BANANA SEAT WITH BACKREST!
RUGGED-AND-READY TO TAKE-ON THE MOST CHALLENGING BACK TRAILS!
EVEL KNIEVEL™
TRAIL BIKE
GYRO-POWERED™ ENERGIZER
STARTING POINT FOR ALL THE EVEL KNIEVEL™ ACTION VEHICLES! SOLD WITH STUNT CYCLE AND DRAGSTER, ALSO SOLD SEPARATELY.
STUNT CYCLE
EVEL GOES UP AND SOMERSAULTS OVER THE EVEL KNIEVEL SCRAMBLE VAN®
EVEL KNIEVEL™
FORMULA 1 DRAGSTER
EXTEND THE FRONT WHEELS AND THE FORMULA 1 SPRINT CAR BECOMES A DRAGSTER–
GUNNING DOWN THE STRAIGHT-AWAY AND POPPING ITS RED, WHITE AND BLUE DRAG CHUTE TO SLOW THE CAR DOWN.
IDEAL
RESCUE SET
EVEL IS PREPARING TO SAVE LOST MINERS FROM A DARK MYSTERIOUS CAVE.
ARCTIC SET
EVEL IS CROSSING THE ARCTIC WILDERNESS -- A WALKIE TALKIE HIS ONLY LINK TO THE CIVILIZED WORLD.
EVEL KNIEVEL™
ADVENTURE SETS
EXPLORER SET
EVEL IS READY FOR THE JUNGLE, THE DESERT OR WHEREVER ADVENTURE LEADS HIM.
RACING SET
EVEL IS PREPARING HIS CYCLE FOR A RECORD BREAKING JUMP.
STUNT CYCLE, DRAGSTER, & ADVENTURE SETS SOLD WITH SEVEN INCH FIGURE. CHOPPER, TRAIL BIKE & SCRAMBLE VAN, ALL SOLD SEPARATELY. ALL TOYS ARE SCALED TO EVEL KNIEVEL FIGURE.